

MICROFILMED

FILED
GREENVILLE CO. S. C.

AUG 31 11 24 AM '79

MAG.  **W. S. TANKERSLEY**
R.M.C.

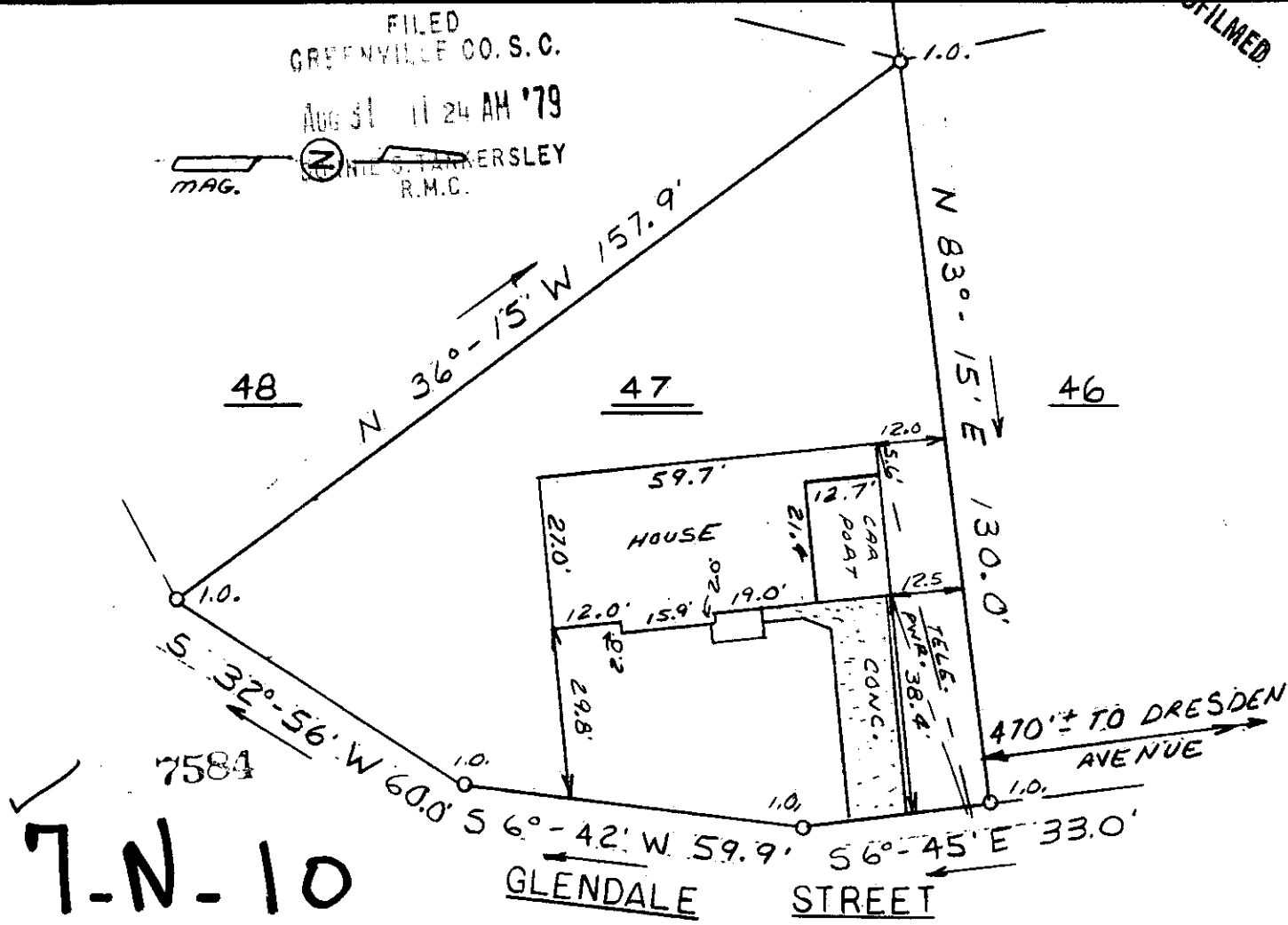

This is to certify that on August 29, 1979, I surveyed the property shown on this plat, known as Lot 47 on plat of Glendale Heights, recorded in the RMC Office of Greenville County in Plat Book KK on page 143, and that the property lines, walls and buildings are as shown hereon; that the building located on said lot does not encroach or project on adjacent streets or property, and that no adjacent walls or buildings encroach or project on said premises, and that no utility lines cross this property except as shown hereon. This property is not located in a designated flood hazard area.

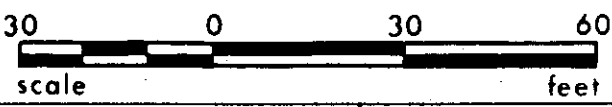

James R. Freeland
James R. Freeland RLS & PE 4781



STATE OF SOUTH CAROLINA
GREENVILLE COUNTY

GLENDALE HEIGHTS
LOT 47
PROPERTY OF
SAMUEL DAVID CHILES JR.
JOHNNIE MAE CHILES

FREELAND & ASSOCIATES
Engineers • Land Surveyors

GREENVILLE, S.C.

SURVEY *FEL.*
DRAWN *S.P.*
CHECK *M.C.*
SCALE 1" = 30'
DATE *8-28-79*
DWG. NO. *79-3952*